

Unit 5 Whose dog is it?

B Let's learn





Let's sing



THE FARM







Look and answer



Whose dog is it?



What is he doing?

It's Chen Jie's.



sleeping

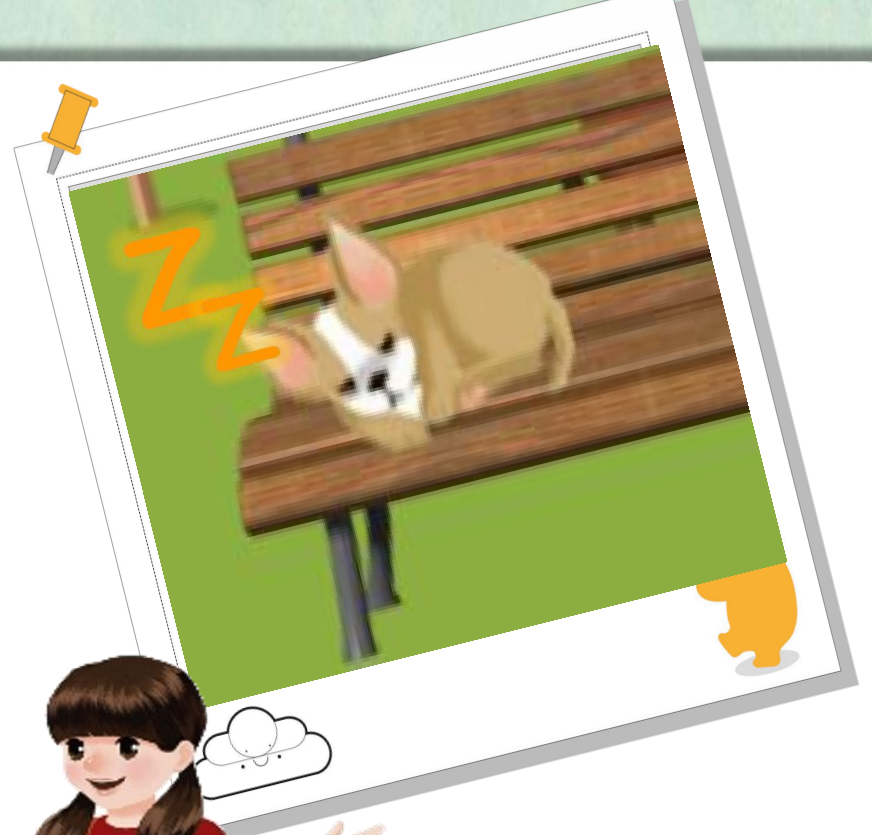

He is sleeping.





Look and answer



Whose dog is it?

It's Mike's.



What is he doing?





eating

_____ is/are _____.

Mike's dog is eating!

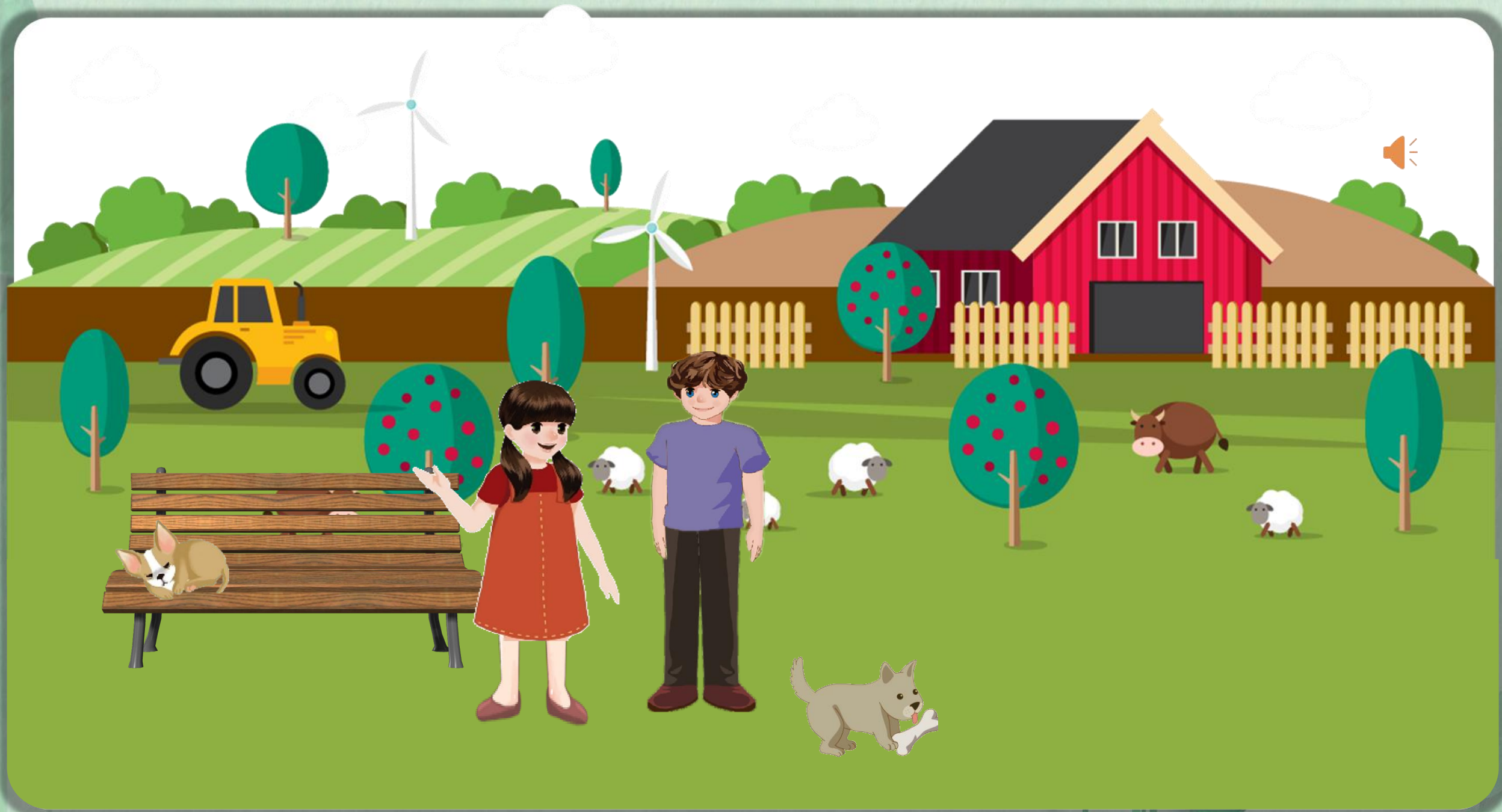



Where is he now?

Is he eating?

He's over there !

No. He's climbing the tree.



Where is he now?

Is he eating?

He's over there !

No. He's climbing the tree.

climbing



Mike's dog is climbing the tree!

The monkey is climbing the tree, too!





_____ is/are _____.

What is he doing?What? What is he doing?

Sleeping! Sleeping! He is sleeping.

What is he doing?What? What is he doing?

_____! _____! He is _____.

What is he doing?What? What is he doing?

_____! _____! _____.



Let's guess

drinking



He is drinking near the river!

He's drinking water.

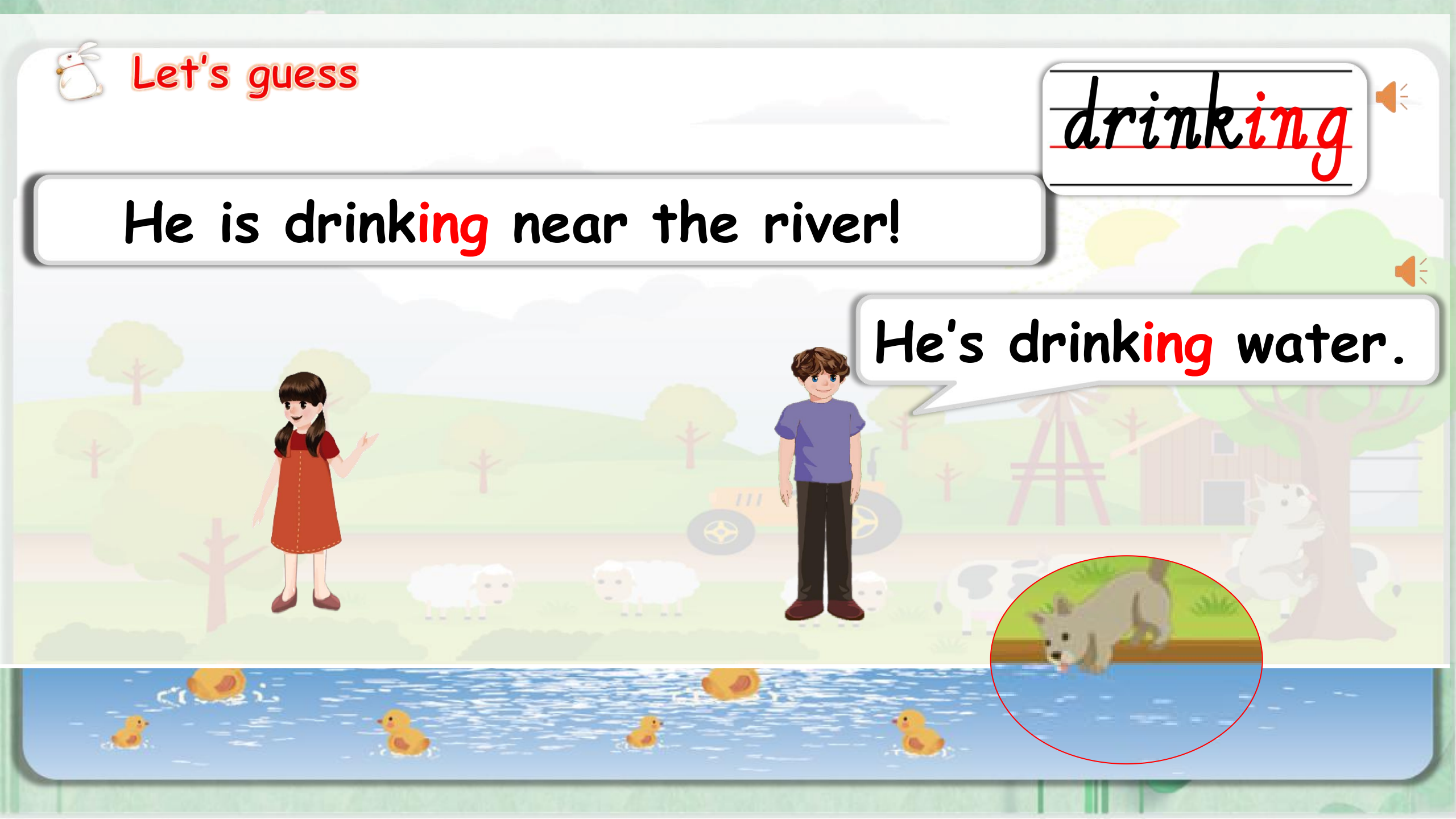



Let's guess

drinking



The ox...

The ox is drinking water, too!

The ox is drinking water.

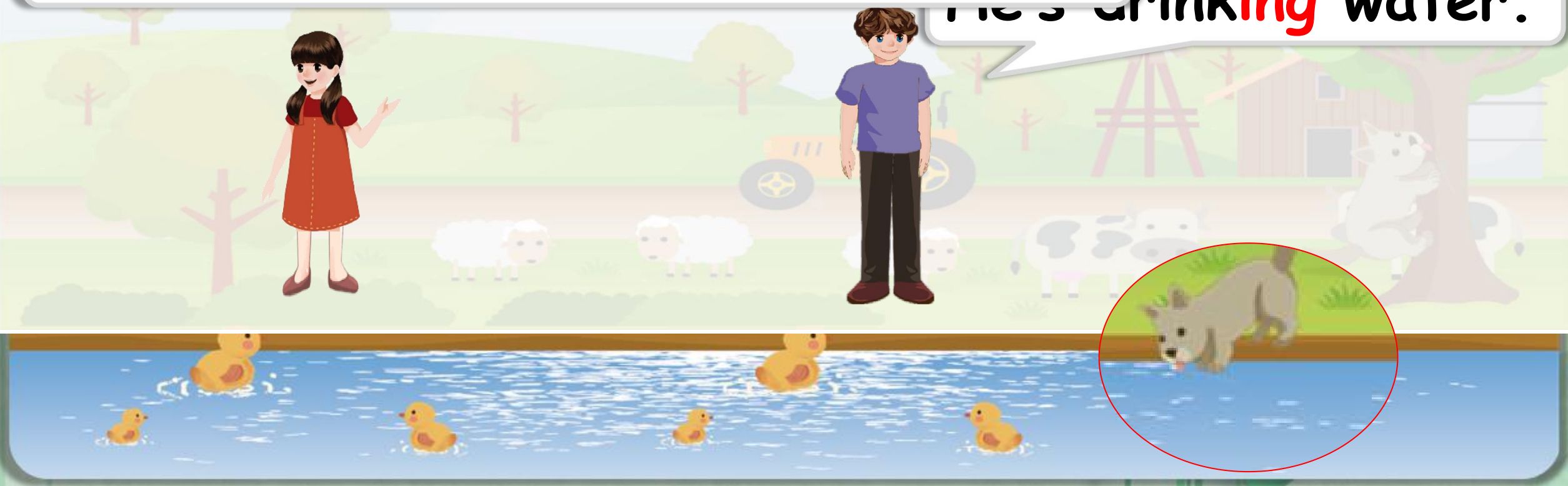
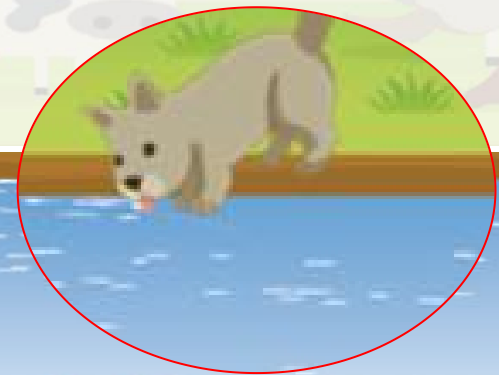



Look! I see some rabbits!

They're so cute!

Are these rabbits eating?

No. They're sleeping.





Let's listen



jumping

They're jumping.





playing

Oh! Here are more rabbits!

Are these rabbits eating?

No. They're **playing** with each other.

They are **playing** with each other on the grass!



Listen and imitate



Let's learn 





Are these cats fighting?

No, they're playing with each other.



Is it...?

It's playing with the water.



Is it...?
It's singing .

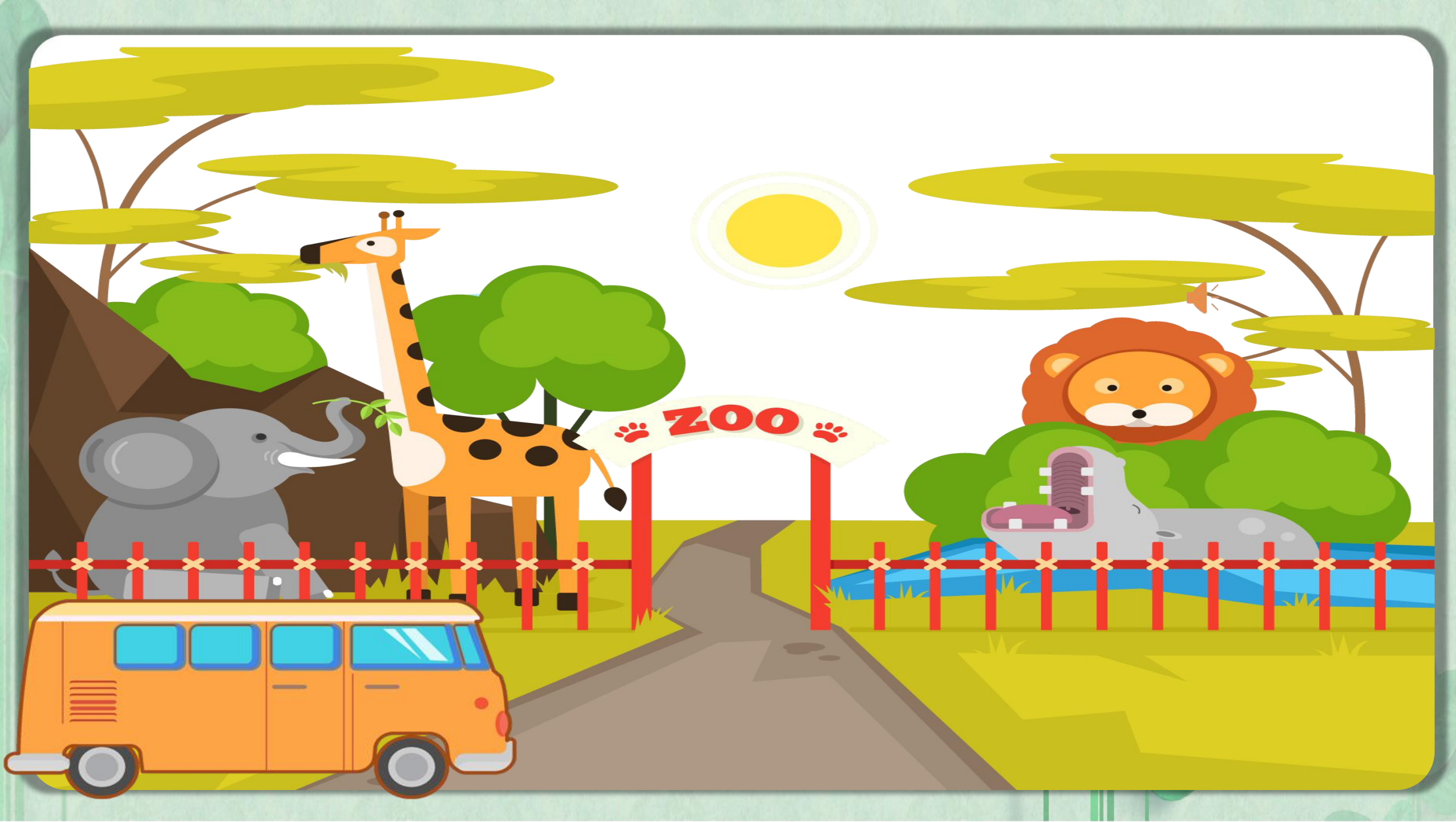



A: Look! The elephant is drinking.

B: Yes. And _____ is/are _____.

A: Are these/those pandas playing?

B: No, they're _____.

A: Is this/that _____ _____?

B: Yes, it is./No, it's _____.

...

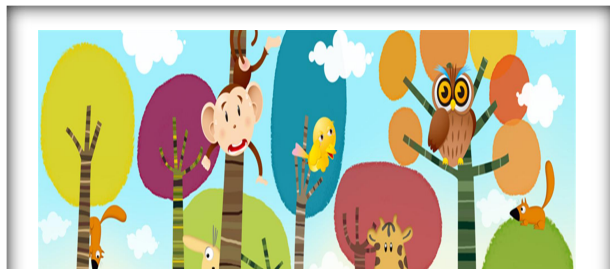

Animals are lives.

(万物皆有灵)

We should treat them well.

(善待动物)



#A DAY WITH ME:



TIANTONG



Homework

1.If you have a pet/yourself, make a record of his/her daily life.

Goodbye!

